AI Venture Builder Masterclass

Build. Scale. Support. All With AI Agents.

osmAgent | osmAPI | osmTalk

April 20, 2026

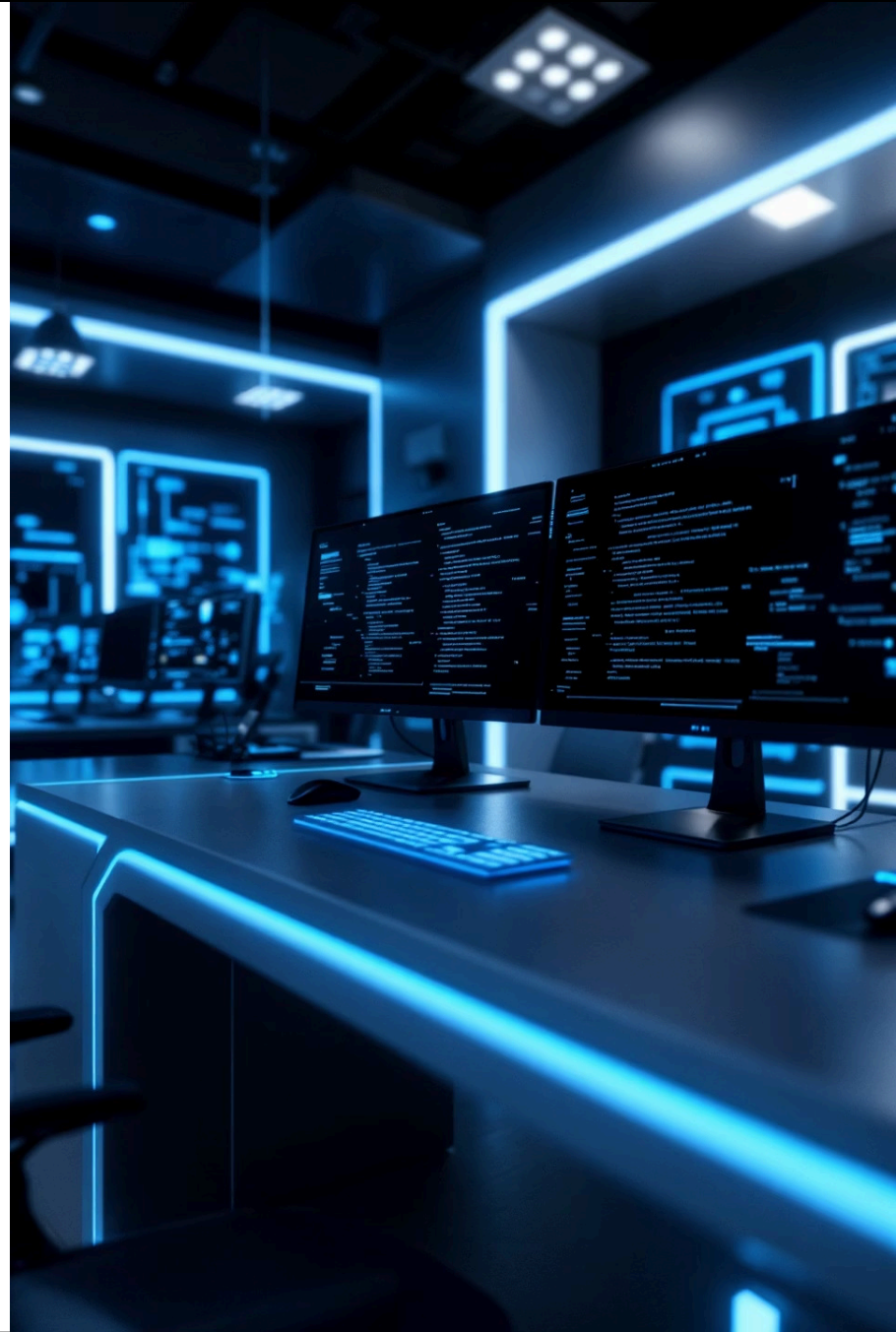

Full-Day Agenda

Eight focused modules, one live venture by end of day. Here is how the day unfolds:

1. **Opening** — 9:30 – 10:00 AM
2. **Module 1** — Find Your Idea — 10:00 – 10:45
3. **Module 2** — Build Your Brand — 10:45 – 11:30
4. **Module 3** — Build Your Website — 11:45 – 12:30
5. **Module 4** — Deploy AI Chatbot — 12:30 – 1:00
6. **Module 5** — Voice AI — 2:00 – 2:50
7. **Module 6** — Growth Engine — 2:50 – 3:40
8. **Module 7** — Payments & Ops — 3:50 – 4:40

Closing celebration at 4:40 PM — your live venture goes live today.

THE PROMISE

By 5:00 PM, You Will Have a Live Venture

This is not a theory workshop. Every exercise produces a real, deployable output. By the time we close today, you will have built and launched:

Brand Identity

Name, logo, and positioning — done in minutes

Live Website

Fully deployed, publicly accessible

AI Chatbot

24/7 customer support agent, live on your site

Voice Agent

AI that answers calls and qualifies leads

Payments & Ops

Revenue-ready infrastructure from day one

LIVE DEMO

Watch a Venture Built in 5 Minutes — Live

Before you build yours, the instructor will build a complete venture on screen in real time. No slides, no pre-recorded video — just live execution so you can see exactly what is possible.

Minute 1

Brand created — name, logo, and tagline generated instantly

Minute 3

Website live — pages built and published to the web

Minute 4

Chatbot deployed — AI support agent embedded and active

Minute 5

Voice call live — AI answers and handles inquiries in real time

Pay close attention. You will replicate every one of these steps in Module 1.

The Old Way vs. Today

Building a venture used to require months of coordination, expensive agencies, and significant capital. That era is over.

❌ The Old Way

- **3 to 6 months** from idea to launch
- **Rs 5 – 50 lakhs** in agency and development costs
- Separate vendors for brand, web, and support
- Technical co-founder or expensive freelancers required
- Weeks of back-and-forth revisions before anything goes live

✅ Today With AI Agents

- **5 minutes** from idea to live venture
- **Rs 0** upfront cost to build and deploy
- One integrated platform: osmAgent, osmTalk, osmAPI
- Zero technical skills required — you are the builder
- Every output is live, real, and usable by end of day

YOUR TOOLKIT

Three Tools. One Complete Venture Stack.

Every module today runs on this integrated trio. Understanding each tool's role is essential before you begin building.

osmAgent

The Builder

Your AI co-founder. It creates brands, builds websites, writes copy, and automates business logic — all through conversation.

osmTalk

The Workforce

Your AI team. Voice agents and chatbots that handle customer calls, qualify leads, answer questions, and run 24/7 without hiring.

osmAPI

The Engine

The infrastructure layer. Connects your tools, manages integrations, and powers the backend so everything runs seamlessly together.

WORKSHOP FORMAT

How Each Module Works: Demo → Build → Review

Every one of the seven modules follows the same rhythm. This structure is intentional — you learn by watching, then immediately doing, then consolidating with the group.

1

I Demo (15 min)

Instructor executes the task live on screen, narrating every step and decision. Watch closely — your turn is next.

2

You Build (20 min)

You replicate the exact steps on your own venture. Use the workbook prompts. Instructors circulate to support.

3

We Review (10 min)

Two or three participants share their output. Group discusses what worked, what to refine, and key takeaways.

This 45-minute cycle repeats across all **7 modules** throughout the day.

ACCOUNT SETUP

Step 1 of 3: Set Up Your Three Accounts Now

Before Module 1 begins, you must complete account setup for all three platforms. This takes approximately **5 minutes**. Do not skip any step — each tool is required for a different module.

1 Sign up at osmAPI.com

Go to **osmAPI.com** → Click **"Get Started Free"** → Enter your email and create a password → Verify your email → You're in. This is your infrastructure engine.

2 Sign up at app.osmtalk.com

Go to **app.osmtalk.com** → Click **"Create Account"** → Use the same email as osmAPI → Complete your profile → This is your AI workforce platform.

3 Open osmAgent

Launch osmAgent on your device → Log in with your osmAPI credentials → Confirm you see the main dashboard → This is your AI builder — your primary tool today.

⚠ Raise your hand if you encounter any issue during setup. Do not proceed until all three accounts are confirmed active.

Ground Rules & Workbook Orientation

Ground Rules for Today

- **Laptops open, phones on silent** — this is a hands-on session
- **Ask questions during Review segments**, not during demos
- **Use your own venture idea** — no copying the instructor's demo
- **Save your work after every module** — no exceptions
- **Share your screen** when called on during group review

Your Workbook Contains

- **Module briefs** — context and objectives for each session
- **Exact prompts in quotes** — copy and paste these directly into osmAgent
- **Step-by-step checklists** — tick off each task as you complete it
- **Reflection boxes** — capture decisions about your specific venture
- **Resource links** — quick access to all platforms and documentation

ⓘ Turn to **Page 1** of your workbook now. Your Module 1 brief and prompts are ready and waiting.

Let's Begin — Open Your Workbook to Module 1

Accounts are set. Tools are open. Ground rules are clear.
It's time to find your venture idea.

Module 1 starts now.

Turn to **Module 1: Find Your Idea** in your workbook.
The instructor will begin the live demo in **60 seconds**.